

# Sounds of Simon and Garfunkel for Stage Band

1st E♭ Alto Saxophone

Music by PAUL SIMON  
Arranged by ROBERT W. LOVDE

Moderate slow  $\text{♩} = 80$  BRIDGE OVER TROUBLED WATER ©1969 PAUL SIMON

Dead Tone

1st Eb Alto Saxophone

60 *Soli*

68

76 *Moderate bright 4*

MRS. ROBINSON © 1966 PAUL SIMON

81 85

93

105 114

123

131 *Unis.*

# Sounds of Simon and Garfunkel for Stage Band

3rd B $\flat$  Tenor Saxophone

Music by PAUL SIMON  
Arranged by ROBERT W. LOWDEN

Moderate slow  $\text{♩} = 80$

1 BRIDGE OVER TROUBLED WATER © 1969 PAUL SIMON

Dead Tone

3rd B $\flat$  Tenor Saxophone

68

75 Moderate bright 4

MRS. ROBINSON ©1968 PAUL SIMON

81

# Sounds of Simon and Garfunkel for Stage Band

2nd E♭ Alto Saxophone

Moderate slow  $\text{♩} = 80$

BRIDGE OVER TROUBLED WATER © 1969 PAUL SIMON

THE SOUND OF SILENCE © 1964 PAUL SIMON

2nd Eb Alto Saxophone

68

75 Moderate bright 4

MRS. ROBINSON ©1968 PAUL SIMON

81

85

93

106

114

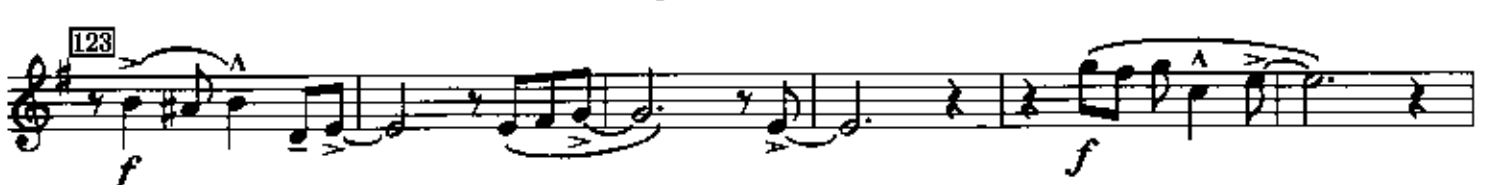

123

131 Unis.

# Sounds of Simon and Garfunkel for Stage Band

4th B $\flat$  Tenor Saxophone

Music by PAUL SIMON  
Arranged by ROBERT W. LOWDEN

Moderate slow  $\text{♩} = 80$  BRIDGE OVER TROUBLED WATER ©1969 PAUL SIMON

Dead Tone

THE SOUND OF SILENCE ©1964 PAUL SIMON

4th B $\flat$  Tenor Saxophone

68

76 Moderate bright 4

MRS. ROBINSON © 1968 PAUL SIMON

81

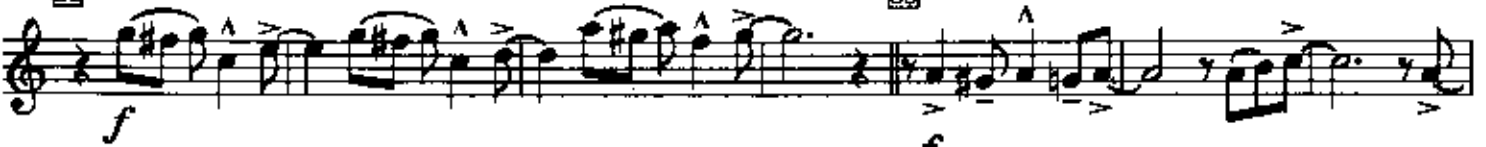

85

93

Play if no  
4th Trb. 105

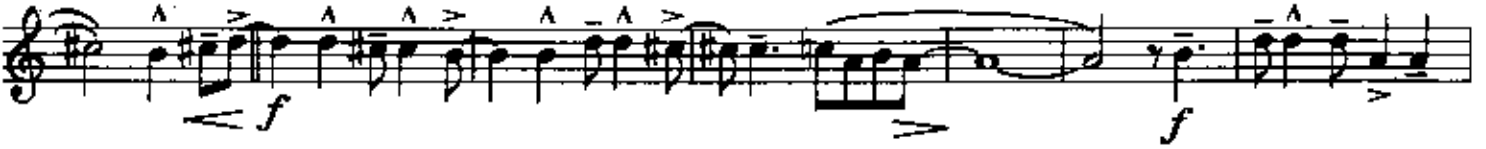

114

123

131 Unia.

# Sounds of Simon and Garfunkel

5th E♭ Baritone Saxophone

## for Stage Band

Music by PAUL SIMON  
and ARTHUR LOEWEN

Moderate slow  $\text{♩} = 80$

1 BRIDGE OVER TROUBLED WATER ©1969 PAUL SIMON

THE SOUND OF SILENCE ©1964 PAUL SIMON

THIS ARRANGEMENT © 1972 PAUL SIMON

INTERNATIONAL COPYRIGHT SECURED MADE IN U.S.A. ALL RIGHTS RESERVED

1st B♭ Trumpet

75 Moderate  
bright 4

68

*p*

MRS. ROBINSON ©1986 PAUL SIMON

81 85

*f*

*f*

93

*f*

105 114

*f*

123

*f*

131

*f*

*f*

# Sounds of Simon and Garfunkel for Stage Band

2nd B $\flat$  Trumpet

Music by PAUL SIMON  
Arranged by [REDACTED], LO [REDACTED]

Moderate slow  $\text{♩} = 80$

1 BRIDGE OVER TROUBLED WATER ©1969 PAUL SIMON To Harmon-pull stem

17 Open 3 *f*

31 Dead 4

39 THE SOUND OF SILENCE ©1964 PAUL SIMON Dead Unis. 43 *mp*

51 *p*

2nd B $\flat$  Trumpet

60 Dead

*p* *f*

75 Moderate bright 4

*p*

MRS. ROBINSON © 1966 PAUL SIMON

81

*f*

93

*f*

105 114

*f*

123

*f*

131

*f*

*f*

# Sounds of Simon and Garfunkel for Stage Band

3rd B♭ Trumpet

Music by PAUL SIMON  
Arranged by [REDACTED] W. [REDACTED]

BRIDGE OVER TROUBLED WATER ©1968 PAUL SIMON

Moderate slow  $\text{♩} = 80$

To Harmon-pull stem

3rd B♭ Trumpet

83

3

$f$   $p$

75 Moderate bright 4

81

3 2

$f$

MRS. ROBINSON ©1966 PAUL SIMON

85

$f$

93

4

$f$

105 114

1 9 3

$f$

123

2

$f$

131

$f$

$f$

# Sounds of Simon and Garfunkel for Stage Band

4th B♭ Trumpet

Moderate slow ♩ = 80

music by PAUL SIMON  
Arranged by ROBERT W. [unreadable]

1 BRIDGE OVER TROUBLED WATER ©1969 PAUL SIMON To Harmon-pull stem

4th B♭ Trumpet

68

75 Moderate  
bright 4

MRS. ROBINSON ©1966 PAUL SIMON

# Sounds of Simon and Garfunkel for Stage Band

5th B $\flat$  Trumpet  
(optional)

Music by PAUL SIMON  
Arranged by ROBERT W. LUNDQUIST

Moderate slow  $\text{♩} = 80$

1 BRIDGE OVER TROUBLED WATER © 1969 PAUL SIMON

To Harmon-pull stem

9

Unis.

17

Open

31

Dead

5

THE SOUND OF SILENCE © 1964 PAUL SIMON

Dead

39

Unis.

43

51

60

5th B $\flat$  Trumpet  
(optional)

75 Moderate bright 4

82

2

*p*

2

81

85

A MRS. ROBINSON ©1986 PAUL SIMON

3

*f*

2

*f*

*f*

93

4

*f*

*f*

105

114

1

*f*

9

8

*f*

123

2

*f*

*f*

131

*f*

*f*

*f*

# Sounds of Simon and Garfunkel for Stage Band

1st Trombone

Moderate slow  $\text{♩} = 80$

BRIDGE OVER TROUBLED WATER ©1969 PAUL SIMON

1

9

17

31

*f* *p*

*f* *mp* *f*

*pp*

THE SOUND OF SILENCE ©1964 PAUL SIMON

39

43

51

60

*p* *mp* *p* *p* *p*

*f* *p* *mp*

*p* *mp* *f*

1st Trombone

75 Moderate  
bright 4

68

*p*

MRS. ROBINSON ©1966 PAUL SIMON

81

3

*mp* *f*

*f*

93

2

*mf* *mp* *f* *mf*

Soli

105

2

*f*

114

*f* *f*

123

2

*f*

131

*f*

*mf* *f*

# Sounds of Simon and Garfunkel for Stage Band

2nd Trombone

Moderate slow  $\text{♩} = 80$

Music by PAUL SIMON  
Arranged by ROBERT LOW

1 BRIDGE OVER TROUBLED WATER © 1969 PAUL SIMON

9

Soli

17

31

39

THE SOUND OF SILENCE © 1964 PAUL SIMON

49

51

60

2nd Trombone

68 75 Moderate bright <sub>4</sub>

*p*

MRS. ROBINSON © 1966 PAUL SIMON

81 <sup>A</sup> 85

*mp* *f*

93 <sup>A</sup>

*mf*

2 <sup>A</sup> 2

*mp* *f* *mf*

Soli 105

*f* *f*

114

*f*

123

*f*

131

*f*

*mf* *f*

# Sounds of Simon and Garfunkel for Stage Band

3rd Trombone

Moderate slow ♩ = 80

1 BRIDGE OVER TROUBLED WATER ©1968 PAUL SIMON

9

17 Soli

31

39

THE SOUND OF SILENCE ©1964 PAUL SIMON

43

51

60

3rd Trombone

68 75 Moderate bright <sub>4</sub>

*p*

MRS. ROBINSON © 1968 PAUL SIMON

81 85

*mp* *f*

*mp* *f*

93

*mf* *mp* *f* *mf*

Soli 105

*f*

114

*f* *f*

123

*f*

131

*f*

*mf* *f*

# Sounds of Simon and Garfunkel for Stage Band

4th Trombone

Moderate slow ♩ = 80

1 BRIDGE OVER TROUBLED WATER © 1969 PAUL SIMON

9

17 Solo

31

39

THE SOUND OF SILENCE © 1964 PAUL SIMON

43

51

60

4th Trombone

68

75 Moderate bright 4

MRS. ROBINSON ©1966 PAUL SIMON

81

86

93

*mp*

*f*

*mf*

Soli

105

114

123

131

*mf*

# Sounds of Simon and Garfunkel for Stage Band

Tuba or  
5th Trombone - optional

Moderate slow  $\text{♩} = 80$

1 BRIDGE OVER TROUBLED WATER © 1969 PAUL SIMON

9

17

31

38 THE SOUND OF SILENCE © 1964 PAUL SIMON

43

51

64

Tuba or  
5th Trombone—optional

68

75 Moderate bright 4

3

MRS. ROBINSON ©1966 PAUL SIMON

81

86

93

100

2

105

114

123

131

# Sounds of Simon and Garfunkel

Arranged by JAMES H. BURDEN (With Optional Piano)

By PAUL SIMON

Piano

Forcefully ♩ = 152

A

THE SOUND OF SILENCE © 1964 PAUL SIMON

Moderato ♩ = 104

MRS. ROBINSON © 1958 PAUL SIMON  
Moderately Bright  
♩ = 88

Piano

L'istesso

**6 SCARBOROUGH FAIR / CANTICLE** © 1966 Chappin Cross Music, Inc.  
Cantabile (♩=84)

**FEELIN' GROOVY** © 1966 PAUL SIMON

Moderato (♩=84)

Like a Spiritual ♩=84

rit.

**N**

**BRIDGE OVER TROUBLED WATER**  
© 1968 PAUL SIMON

Piano

# Sounds of Simon and Garfunkel for Stage Band

Bass

Moderate slow  $\text{♩} = 90$

1 BRIDGE OVER TROUBLED WATER ©1969 PAUL SIMON

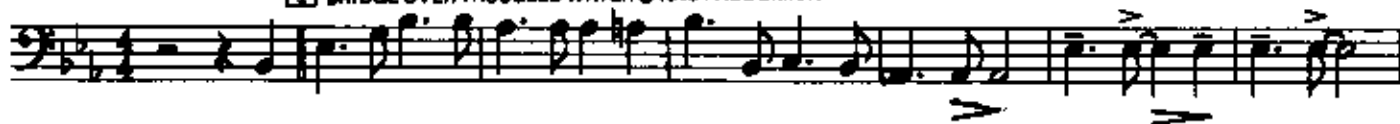

9

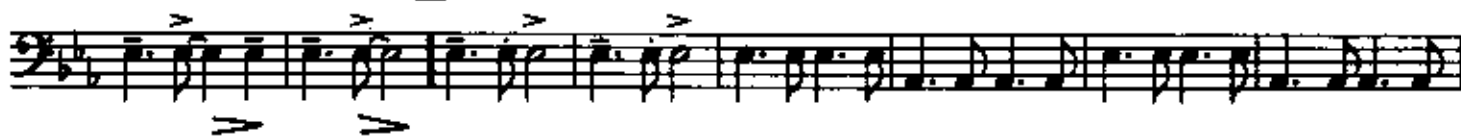

17

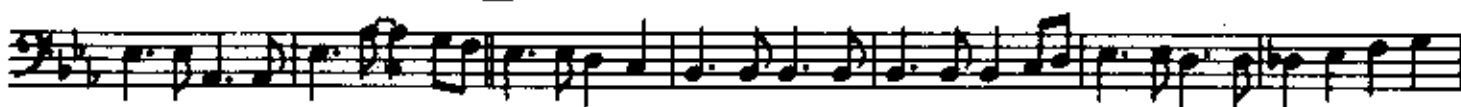

31

39 THE SOUND OF SILENCE ©1964 PAUL SIMON 43

51

60

Bass

68

75 Moderate bright 4  
Solo Solo

MRS. ROBINSON ©1966 PAUL SIMON

81

86

88

105

114

123

131

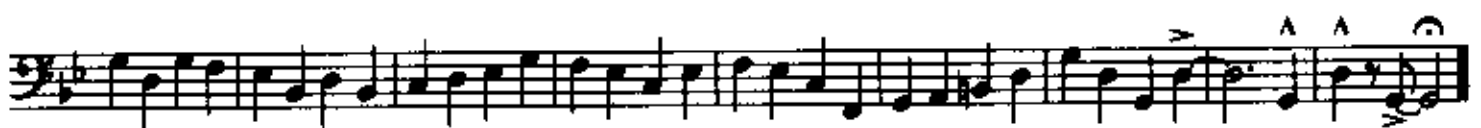

# Sounds of Simon and Garfunkel for Stage Band

Drums

Moderate slow  $\text{♩} = 80$

BRIDGE OVER TROUBLED WATER © 1966 PAUL SIMON

Solo -  
Cym. roll

THE SOUND OF SILENCE © 1964 PAUL SIMON

Drums

75 Moderate bright 4

Solo

88 A A A A

mf p mf

MRS. ROBINSON ©1968 PAUL SIMON

91 A A A A

96 A A A A

99 A A A A

105 A A A A

123 A A A A

131 A A A A

rim Solo shot

# Sounds of Simon and Garfunkel for Stage Band

Utility  
Vibes

Moderate slow  $\text{♩} = 80$

1 BRIDGE OVER TROUBLED WATER ©1969 PAUL SIMON

Utility  
Vibes

80 7 88

75 Moderate bright 4 To Bongos 91 MRS. ROBINSON ©1966 PAUL SIMON

85 93

105

114

123

131

# Sounds of Simon and Garfunkel

Arranged by JAMES H. BURDEN (With Optional Piano)

By PAUL SIMON

Piano/GUITAR

Forcefully ♩ = 152

A

THE SOUND OF SILENCE © 1964 PAUL SIMON

Moderato ♩ = 104

MRS. ROBINSON © 1958 PAUL SIMON  
Moderately Bright  
♩ = 88

Piano/GUITAR

L'istesso

6 SCARBOROUGH FAIR / CANTICLE © 1966 Chappell Cross Music, Inc.  
Cantabile (♩=84)

FEELIN' GROOVY

© 1966 PAUL SIMON

Like a Spiritual ♩=84

Moderato (♩=84)

BRIDGE OVER TROUBLED WATER  
© 1966 PAUL SIMON

Piano/GUITAR
